SECRETARÍA DE FINANZAS
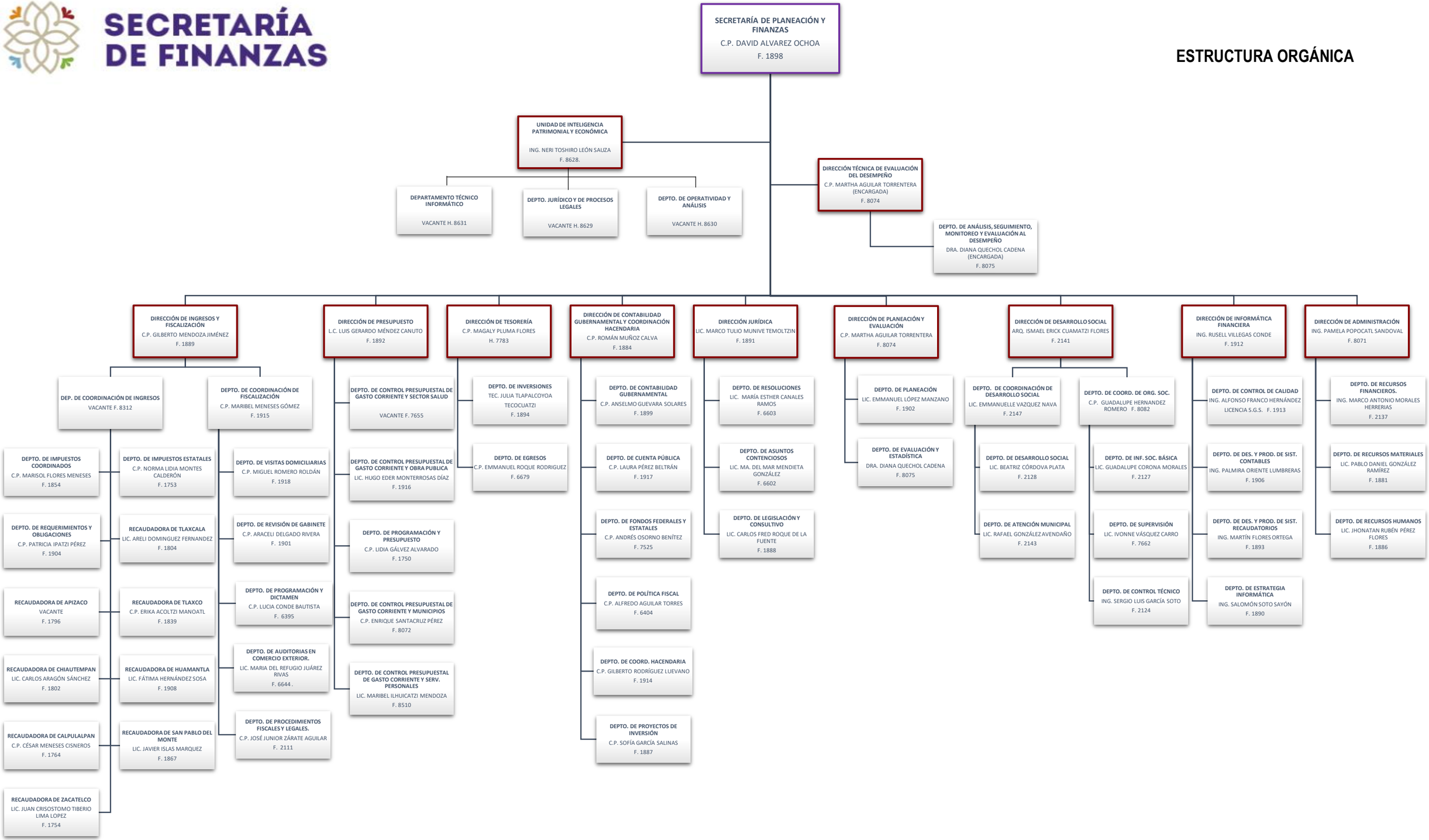
ESTRUCTURA ORGÁNICA